# McKendree Bell
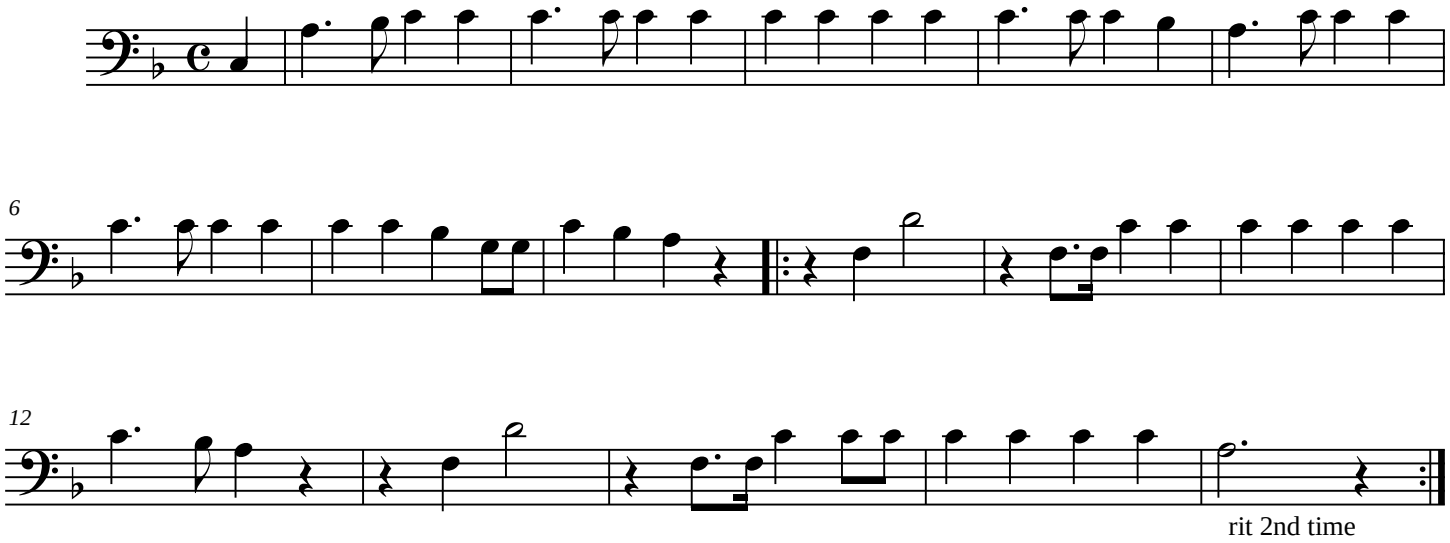
Baritone