America the Beautiful
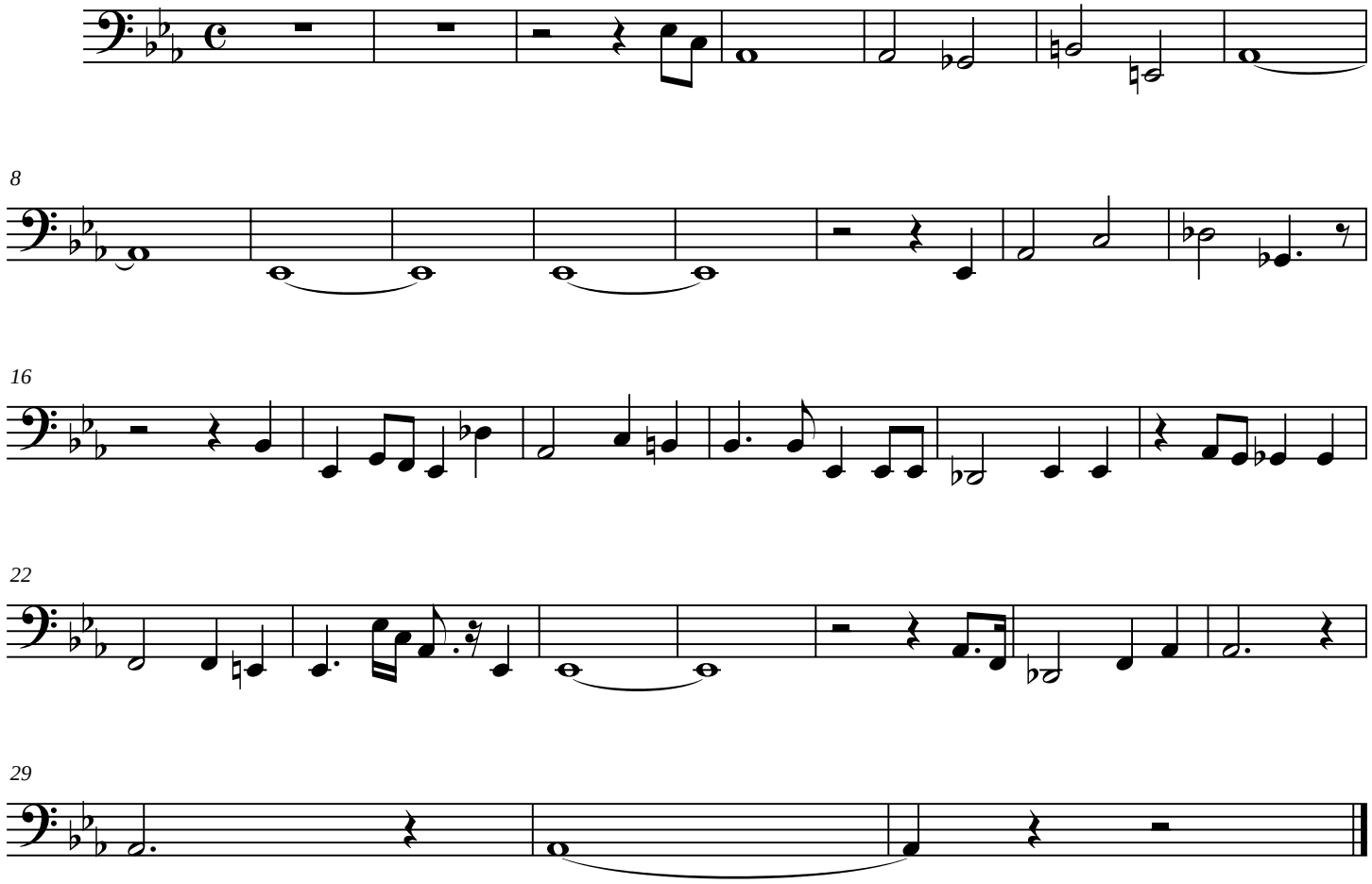
Tuba