America the Beautiful
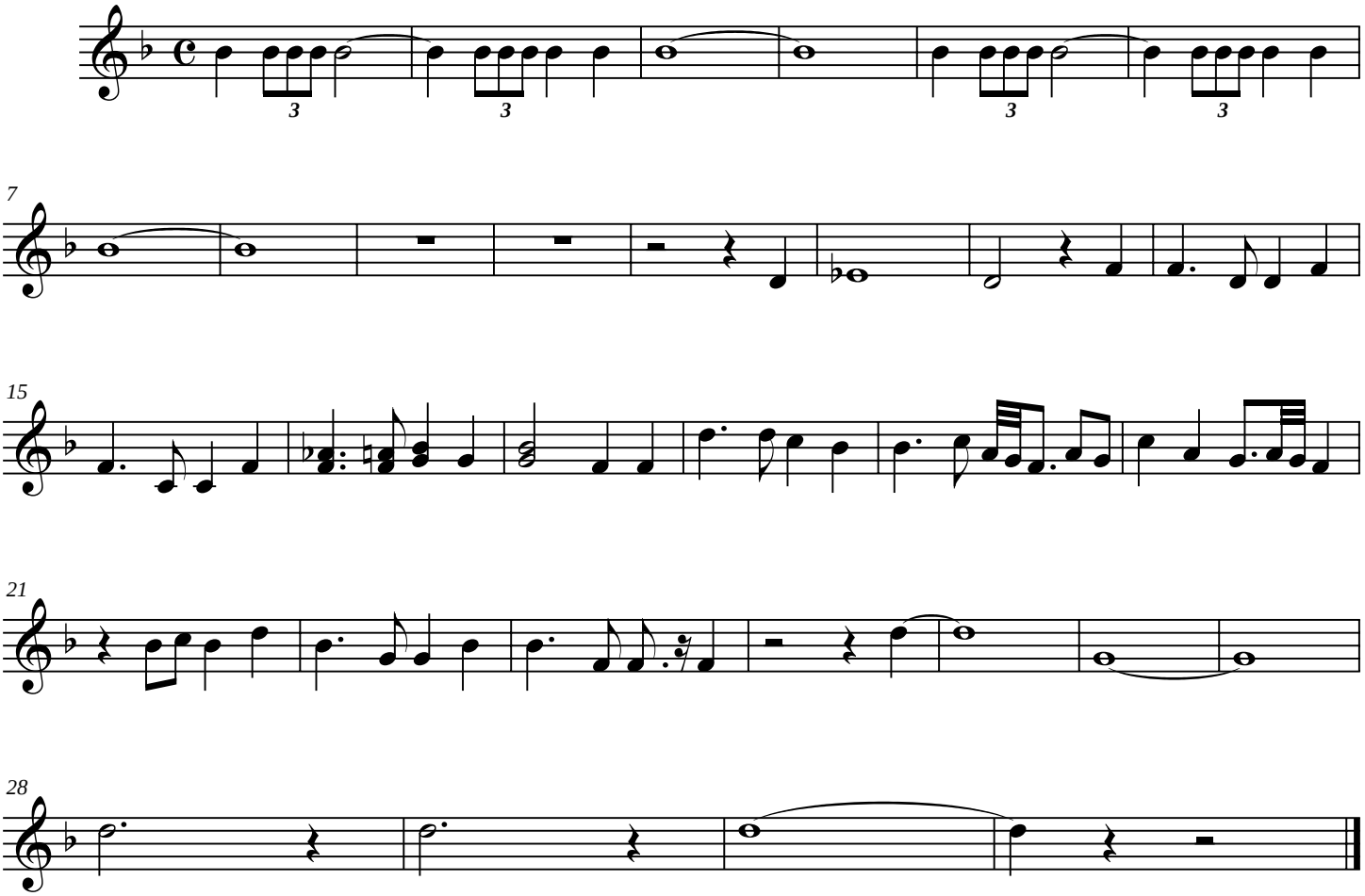
Trumpet in B♭ 2