Jazz Etude McKendree
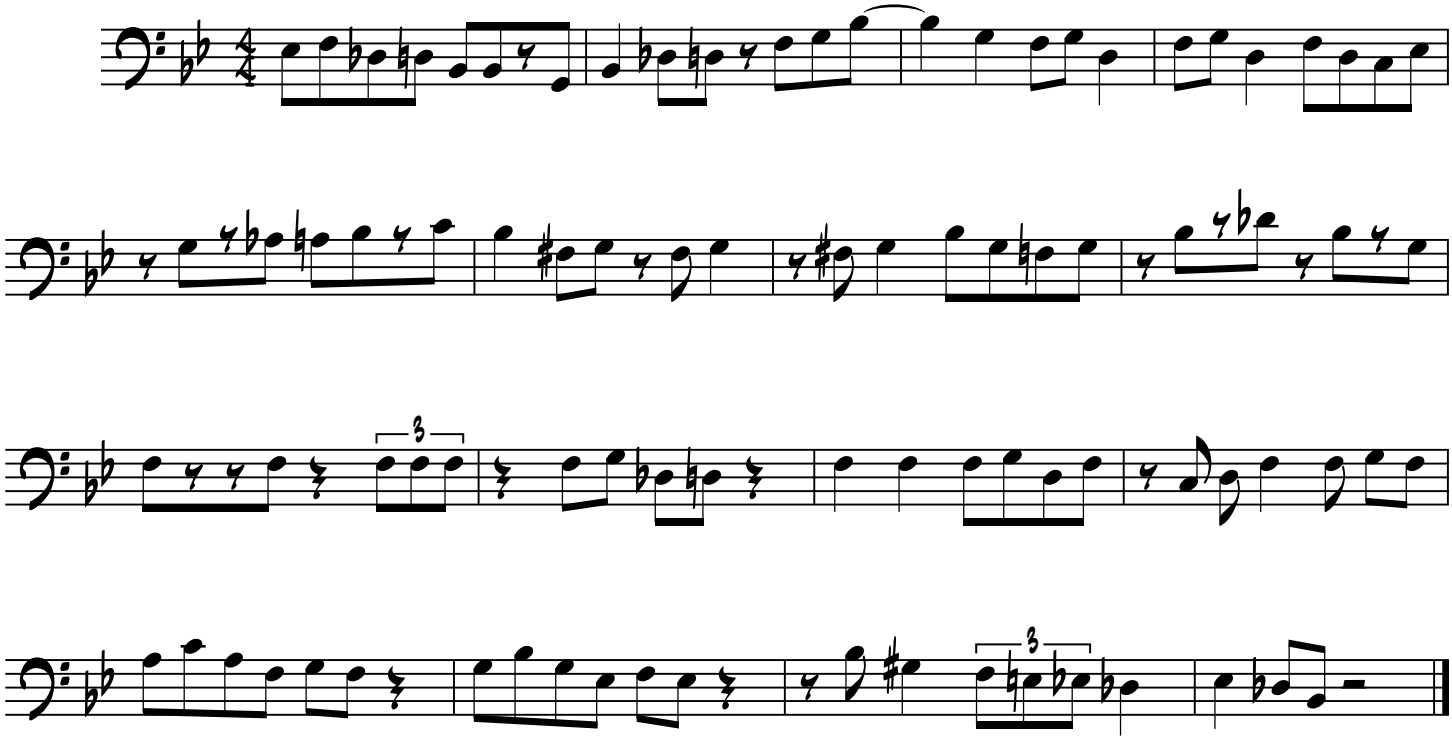
Trombone